

# LAGEPLAN

Zeichnerischer Teil zum Bauantrag, Paragraph 4 LBOVV0

Kreis Karlsruhe

Gemeinde : Karlsbad

Gemarkung : Auerbach

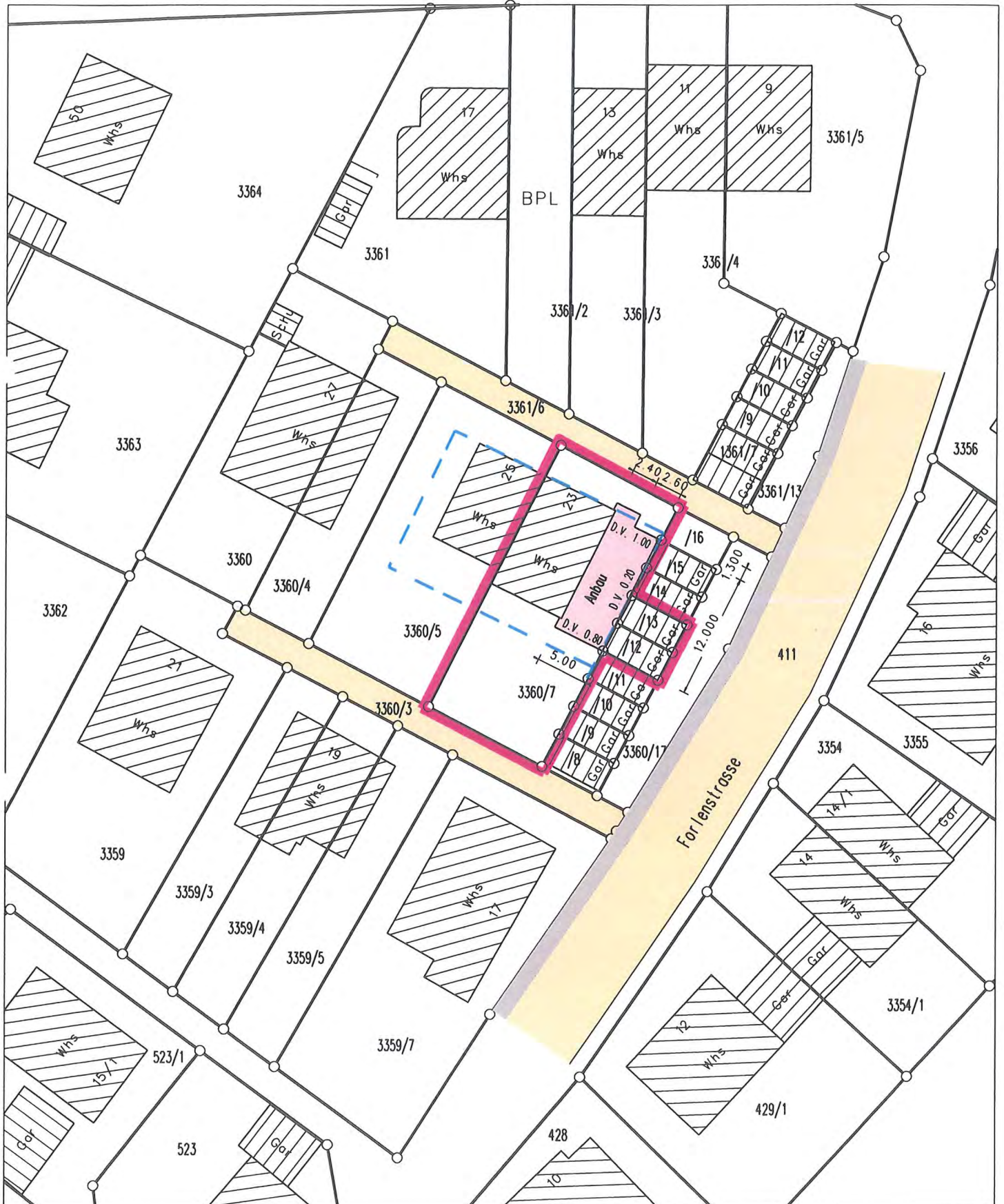

Maßstab 1 : 500

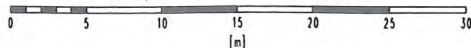

gelerltigt am 03.02.2016

Ingenieurbüro für Vermessung  
**WERNER BOCKLE**  
Dip.-Ing. (FH)  
Kernwiesenweg 14 75334 Strödenphardt  
Tel.: 07082/8975 Fax: 07082/60190  
Beratender Ingenieur • Vermessung • BDB

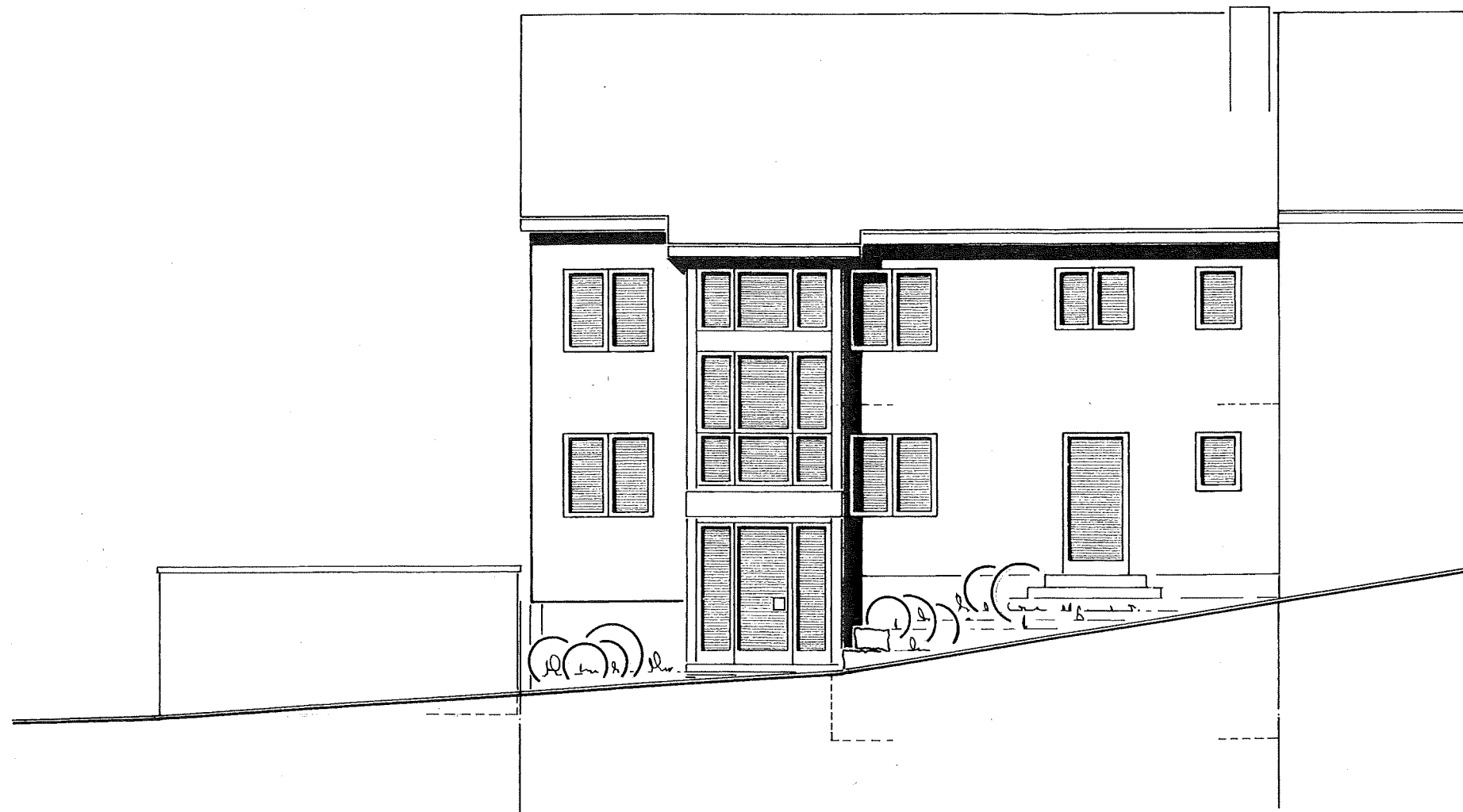

*Handwritten signature or initials*

N O R D O S T

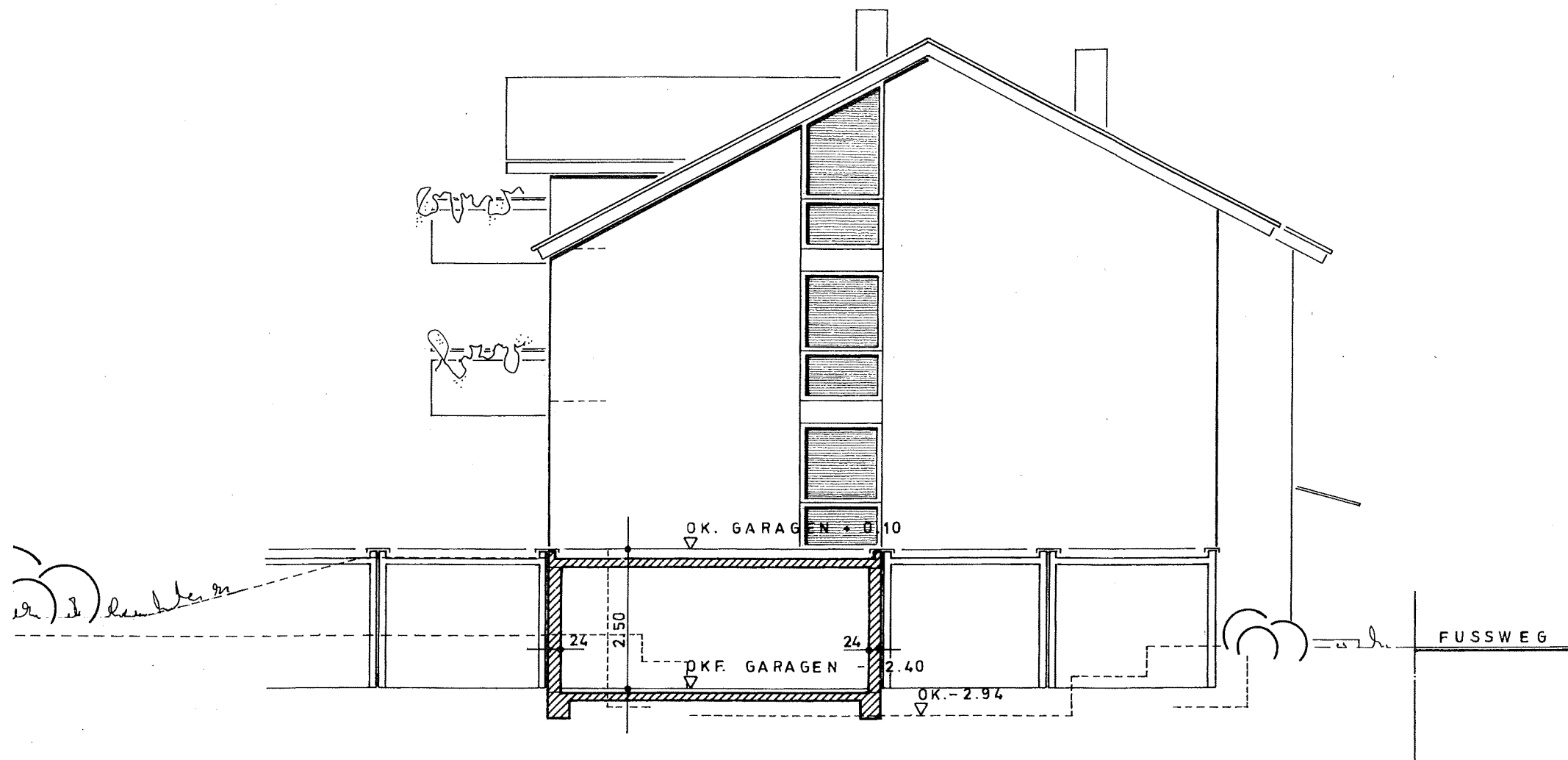

SÜDOST

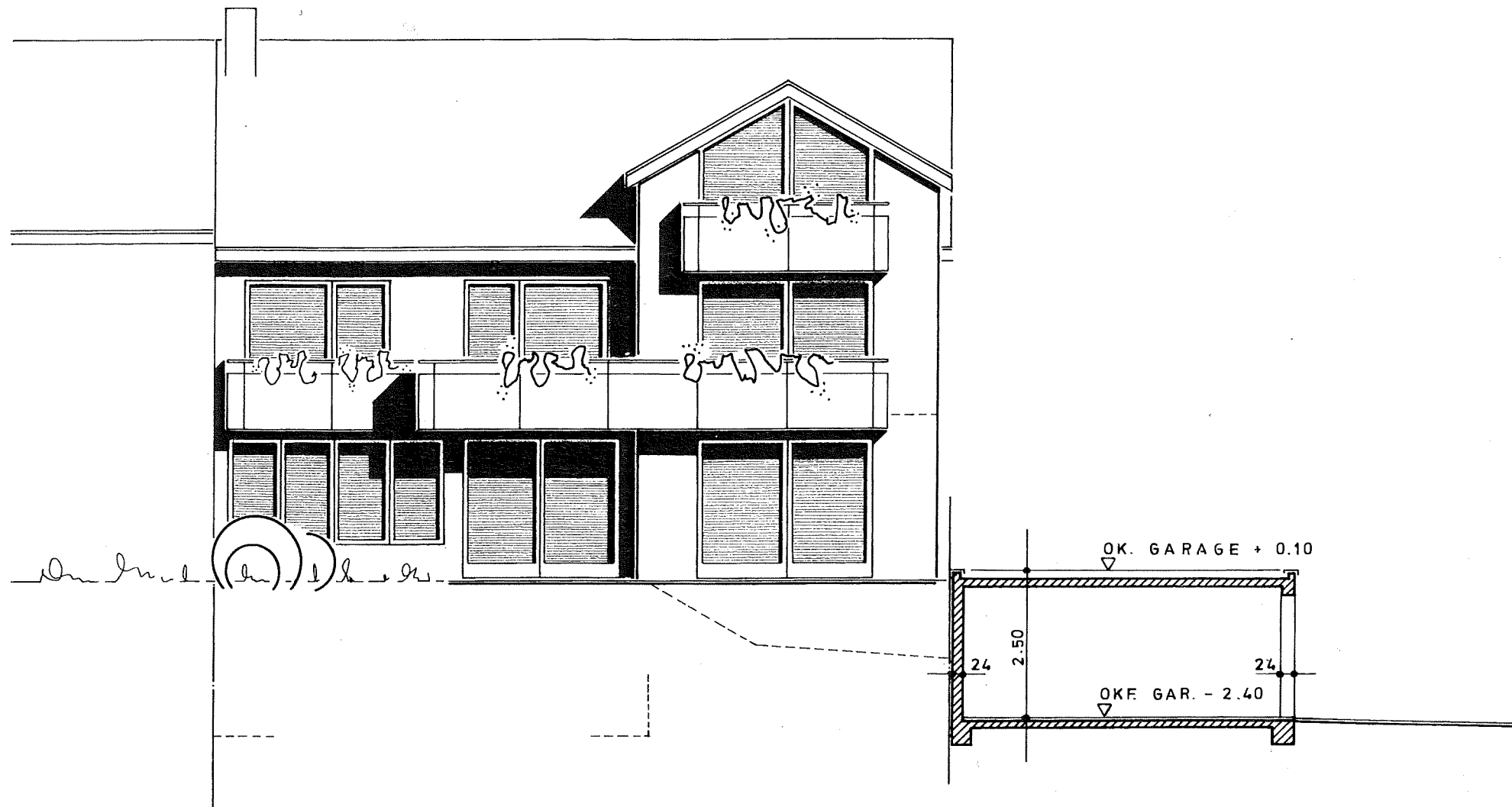

FUSSWEG

OK. GARAGE + 0.10

OKF. GAR. - 2.40

2.50

24

24

SÜDWEST