

Grundriß

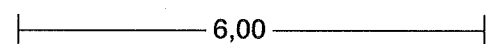

Ansicht Ost

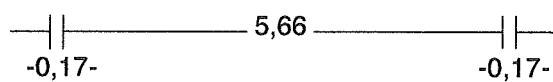
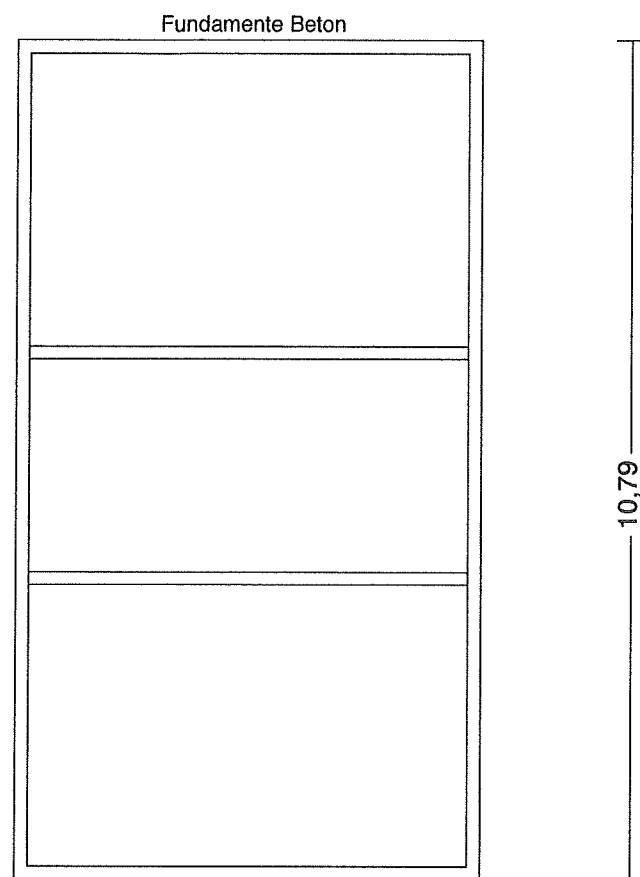
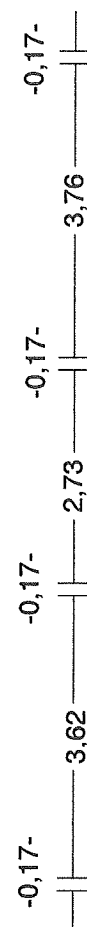
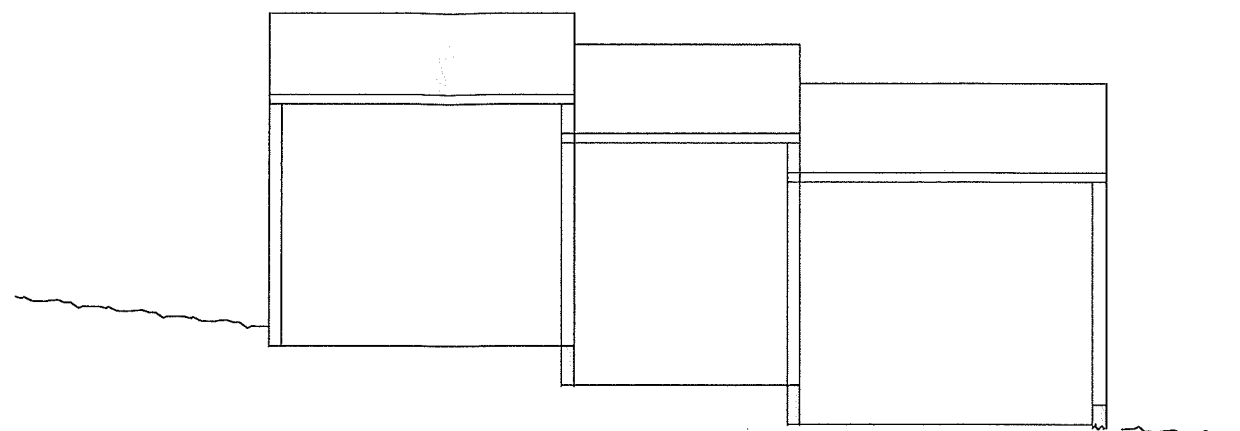

Ansicht Süd

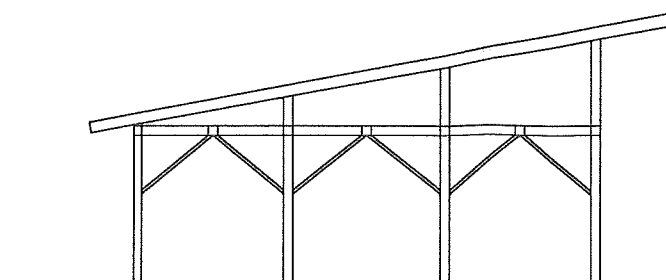

Ansicht Nord

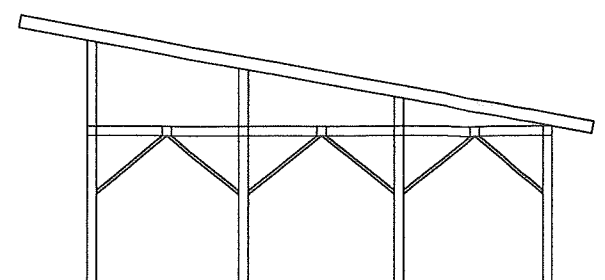

Schnitt

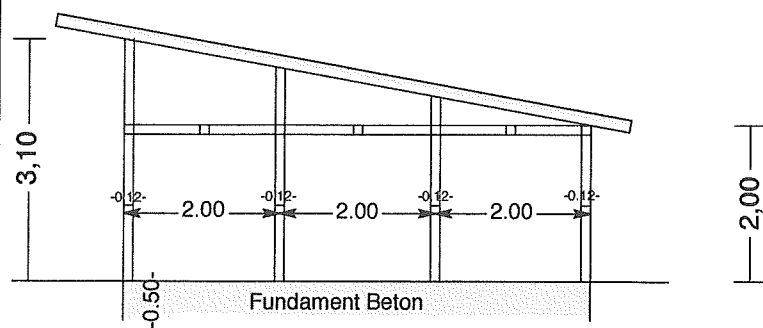

Bauvoranfrage
Feldscheune

M 1:100

Gemeinde Karlsbad
Gemarkung Mutschelbach
Flurstück-Nr. : 2141/1
Wiesenstraße 21

Grundriß
Ansicht Süd
Ansicht West
Ansicht Nord
Ansicht Ost

Bauherr :
Timo Heiß
Wiesenstraße 21
76307 Karlsbad

gefertigt:
Mutschelbach, 14.11.2017